

BARITONE SAX.

NATIONAL ANTHEM, FIGHT SONG, HEY SONG, ETC.

(COMPOSER)

Power

Baritone Sax (Unison)

The Witch

Alto Sax

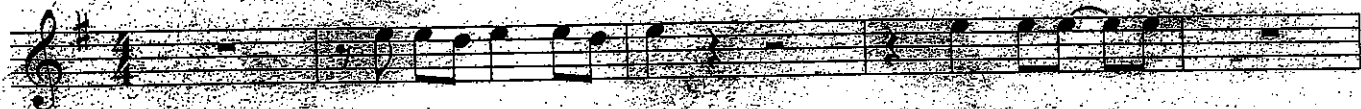

B D D E F# F# A B
high

7 Nation Army

Alto Saxophone

Smoke on the Water

Crazy In Love

$\text{♩} = 168$ Play three times

Let's Go Hoos

Techno

ESPN

(Unison Version)

Baritone Sax.

$\text{♩} = 100$

8

GO-GO

Baritone Sax.

BARITONE
Sax.

15

Jump On It

EAT em UP
LETS GO

Arranged by Michael Basham

Let's Go Band!
