

FLUTE

NATIONAL ANTHEM, FIGHT SONG, HEY SONG, HEY SONG, ETC.

(COMPOSED)

# Power

Flute (Unison)

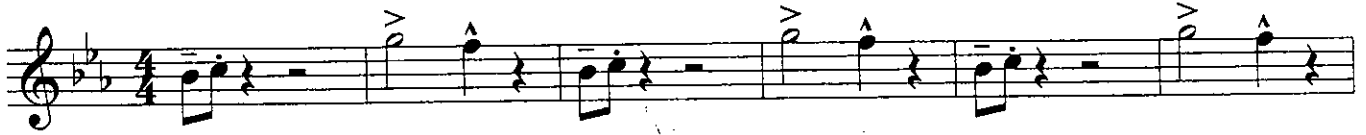

# The Witch

Flute

# 7 Nation Army

Piccolo

# Smoke on the Water

# Crazy In Love

# Let's Go Hoos

$\text{♩} = 168$  Play three times

# Techno

# ESPN

(Unison Version)

Flute

$\text{♩} = 100$

8

# GO-GO

Flute

# Jump On It

EAT 'EM UP  
LET'S GO

Arranged by Michael Basham

Flute

