

CLARINET IN B \flat

NATIONAL ANTHEM, FIGHT SONG, HEY SONG, ETC.

(COMPOSER)

Power

Clarinet (Unison)

The Witch

Clarinet in Bb

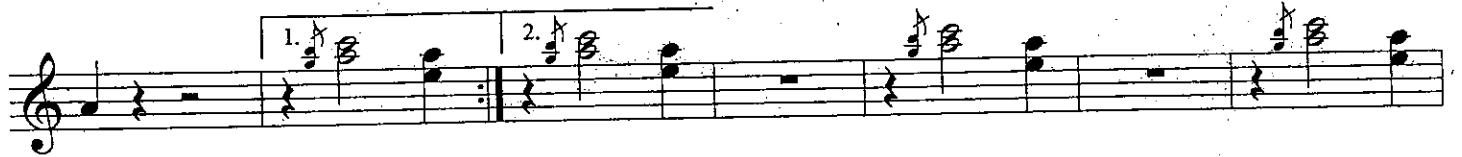

7 Nation Army Clarinet

Clarinet in B \flat

7 Nation Army

Clarinet

Smoke on the Water

2

Techno

ESPN

(Unison Version)

Clarinet in B \flat

$\text{♩} = 100$

GO-GO

Clarinet in B \flat

Clarinet in Bb

9

Jump On It

EAT EM UP
LETS GO

Arranged by Michael Basham

13

16 Eat 'em Up

17

18

19

20

21

22

23

eat-em up! eat-em up! Rah!Rah!Rah!

24

25

Let's Go Band! 27

28

29