

TROMBONE

NATIONAL ANTHEM, FIGHT SONG, HEY SONG, ETC.

(COMPOSED)

25

35

45

55

65

75

85

NA NA HEY HEY

# Power

Trombone (Unison)

# The Witch

Trombone

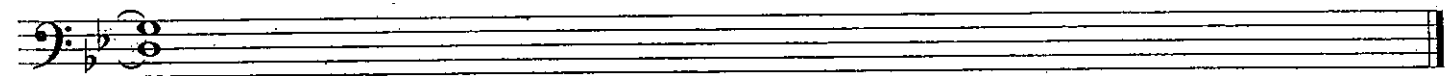

Trombone I

### 7 Nation Army

### Smoke on the Water

### Crazy In Love

### Let's Go Hoos

Let's Go Hoos!

### Techno

# ESPN

(Unison Version)

Trombone

$\text{♩} = 100$

8

# GO-GO

Trombone

Trombone  
Baritone (B.C.)

# Jump On It

EAT em up  
LETS GO

Arranged by Michael Basham

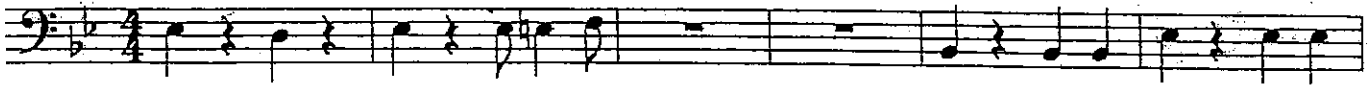

7

14

20

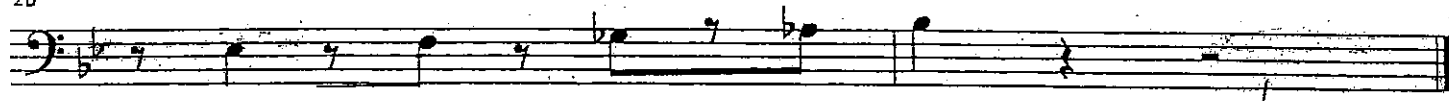

Eat 'em Up!

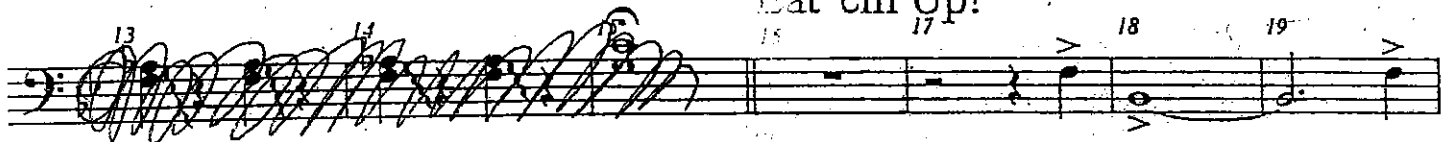

20

21

22

23

24

25

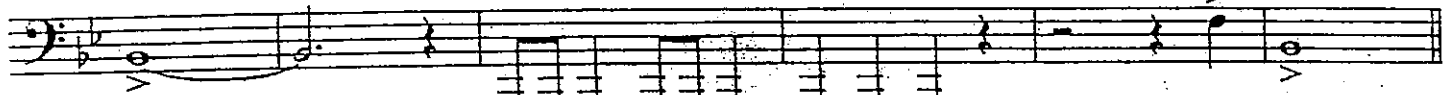

eat-em up! eat-em up! Rah! Rah!Rah!

Let's Go Band!

26

27

28

29

A A

