

TENOR SAX.

NATIONAL ANTHEM, FIGHT SONG, HEY SONG, ETC.

(COMPOSED)

Power

Tenor Sax (Unison)

TENOR SAX
Baritone (T.C.)

The Witch

Tenor Saxophone

7 Nation Army

Smoke on the Water

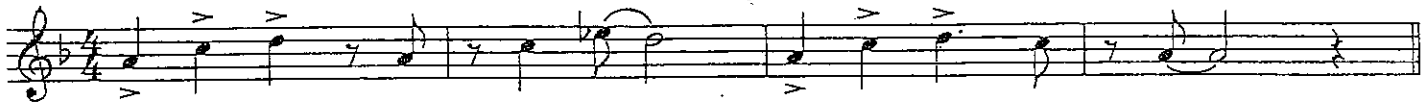

Crazy In Love

$\text{♩} = 168$ Play three times

Let's Go Hoos

Techno

ESPN

(Unison Version)

Tenor Sax.

♩ = 100

- Measure 1: Rest
- Measure 2: Rest
- Measure 3: Rest
- Measure 4: Rest
- Measure 5: Rest
- Measure 6: Rest
- Measure 7: Rest
- Measure 8: Rest
- Measure 9: Rest
- Measure 10: Rest
- Measure 11: Rest
- Measure 12: Rest
- Measure 13: Rest
- Measure 14: Rest
- Measure 15: Rest
- Measure 16: Rest
- Measure 17: Rest
- Measure 18: Rest
- Measure 19: Rest
- Measure 20: Rest
- Measure 21: Rest
- Measure 22: Rest
- Measure 23: Rest
- Measure 24: Rest
- Measure 25: Rest
- Measure 26: Rest
- Measure 27: Rest
- Measure 28: Rest
- Measure 29: Rest
- Measure 30: Rest
- Measure 31: Rest
- Measure 32: Rest
- Measure 33: Rest
- Measure 34: Rest
- Measure 35: Rest
- Measure 36: Rest
- Measure 37: Rest
- Measure 38: Rest
- Measure 39: Rest
- Measure 40: Rest
- Measure 41: Rest
- Measure 42: Rest
- Measure 43: Rest
- Measure 44: Rest
- Measure 45: Rest
- Measure 46: Rest
- Measure 47: Rest
- Measure 48: Rest
- Measure 49: Rest
- Measure 50: Rest
- Measure 51: Rest
- Measure 52: Rest
- Measure 53: Rest
- Measure 54: Rest
- Measure 55: Rest
- Measure 56: Rest
- Measure 57: Rest
- Measure 58: Rest
- Measure 59: Rest
- Measure 60: Rest
- Measure 61: Rest
- Measure 62: Rest
- Measure 63: Rest
- Measure 64: Rest
- Measure 65: Rest
- Measure 66: Rest
- Measure 67: Rest
- Measure 68: Rest
- Measure 69: Rest
- Measure 70: Rest
- Measure 71: Rest
- Measure 72: Rest
- Measure 73: Rest
- Measure 74: Rest
- Measure 75: Rest
- Measure 76: Rest
- Measure 77: Rest
- Measure 78: Rest
- Measure 79: Rest
- Measure 80: Rest
- Measure 81: Rest
- Measure 82: Rest
- Measure 83: Rest
- Measure 84: Rest
- Measure 85: Rest
- Measure 86: Rest
- Measure 87: Rest
- Measure 88: Rest
- Measure 89: Rest
- Measure 90: Rest
- Measure 91: Rest
- Measure 92: Rest
- Measure 93: Rest
- Measure 94: Rest
- Measure 95: Rest
- Measure 96: Rest
- Measure 97: Rest
- Measure 98: Rest
- Measure 99: Rest
- Measure 100: Rest

GO-GO

Tenor Sax.

Baritone (T.C.)
TENOR SAX

9

Jump On It

EAT em UP
LETS GO

Arranged by Michael Basham

