

TRUMPET IN B $\flat$

NATIONAL ANTHEM, FIGHT SONG, HEY SONG, ETC.

(COMPOSED)

# Power

Trumpet (Unison)

TRUMPET

# The Witch

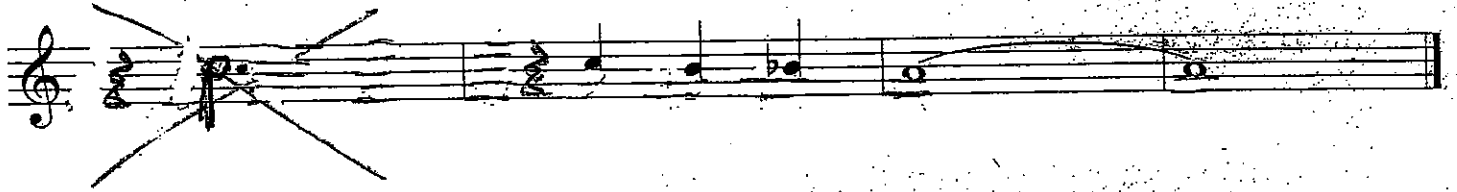
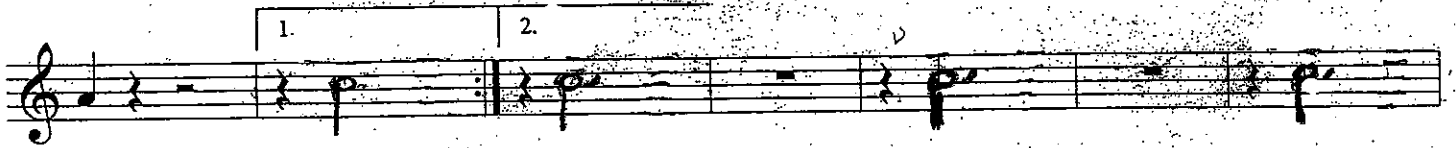
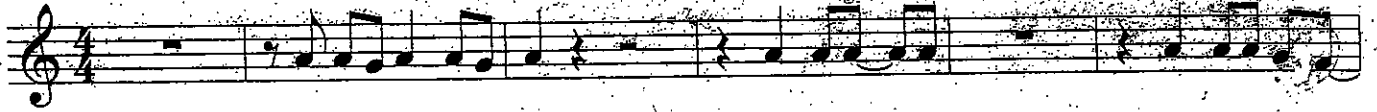

# 7 Nation Army

Trumpet I

# Smoke on the Water

# Crazy In Love

$\text{♩} = 168$  Play three times

# Let's Go Hoos

# Techno

# GO-GO

Trumpet in B $\flat$

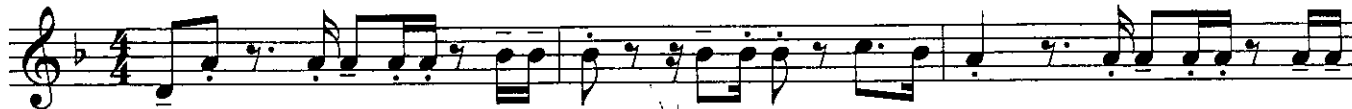

Trumpet in B $\flat$  1

9

# Jump On It

EAT em UP  
LETS GO

Arranged by Michael Basham

