

BARITONE (T.C.)

NATIONAL ANTHEM, FIGHT SONG, HEY SONG, ETC.

(COMPOSED)

Power

Baritone TC (Unison)

The Witch

Baritone (T.C.)

Euphonium T.C.

7 Nation Army

Smoke on the Water

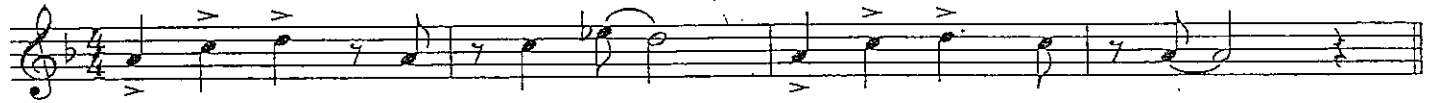

Crazy In Love

$\text{♩} = 168$ Play three times

Let's Go Hoos

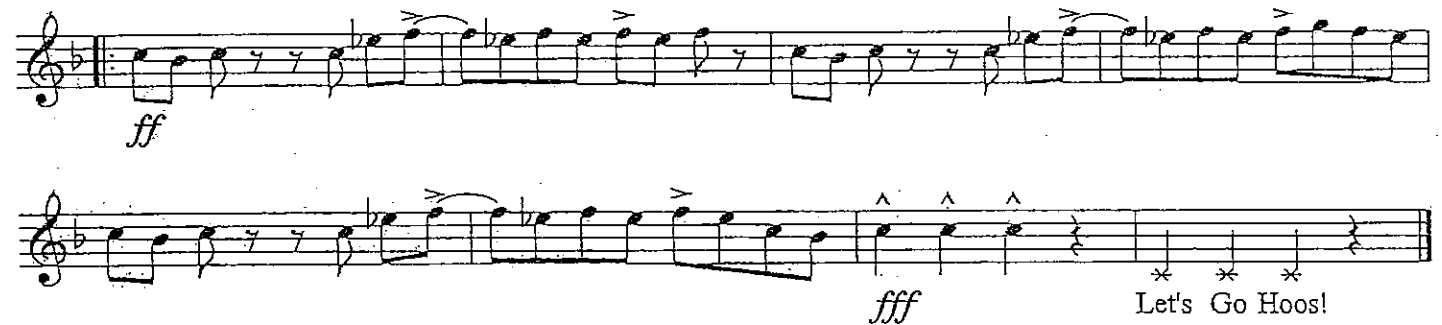

Techno

ESPN

(Unison Version)

Baritone (T.C.)

♩ = 100

8

GO-GO

Baritone (T.C.)

Baritone (T.C.)

9

Jump On It

EAT em up
LETS GO

Arranged by Michael Basham

Eat 'em Up

eat-em up! eat-em up! Rah!Rah!Rah!

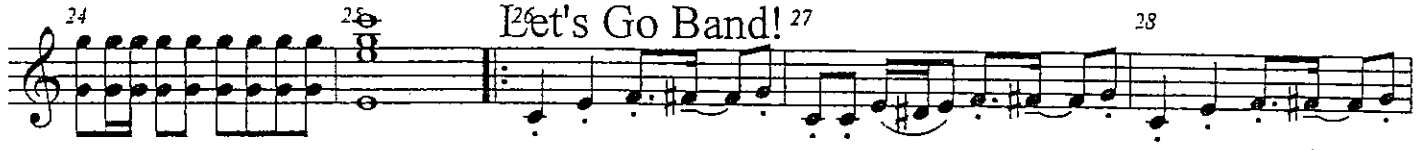

Let's Go Band!

